

TCU Y-RSKFORM

INSTRUCTIONS: Please mark answers to the series of questions listed below.

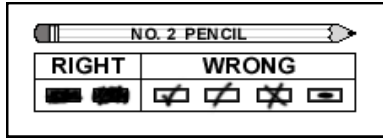

1. What is your current age?

[Please write age AND mark boxes]

0		
1		
2		
3		
4		
5		
6		
7		
8		
9		

NOTE: This form should not be used for respondents over 17.

2. What was your date of admission to THIS program or facility?

	Month	Day	Year
0			
1			
2			
3			
4			
5			
6			
7			
8			
9			

3. What is your gender?

- Male Female

4. Are you Hispanic or Latino?

- No Yes

5. Are you? [MARK ONE]

- American Indian/Alaska Native
 Asian
 Native Hawaiian/Pacific Islander
 Black/African American
 White
 More than one race
 Other (specify)

6. How many years of school have you completed - that is, the highest grade?

- None 10-11
 1-6 12 or GED
 7-9 over 12

7. Where have you been living (before entering this program or facility)?

- At home with both parents
 With one parent or step-family
 On your own or with friends
 "On the street" or no regular place
 In jail or detention facility
 Other (specify)

8. How many members of your immediate family (parents, brothers/sisters, grandparents, aunts/uncles) do you usually see each week?

- None 3
 1 4 or more
 2

9. How much of the time in the PAST 6 MONTHS before entering this program or facility were you LOCKED UP -- that is, not living in the "free world"?

- None
 Less than 1 month
 1-3 months
 4-5 months
 All 6 months

10. When you entered this treatment program or facility, when was the last time you had lived in the "free world" for AT LEAST 6 MONTHS?

- Under 1 month
 1-5 months ago
 6-11 months ago
 1-3 years ago
 Over 3 years ago

Client ID#

0							
1							
2							
3							
4							
5							
6							
7							
8							
9							

Today's Date
Month Day Year

0				
1				
2				
3				
4				
5				
6				
7				
8				
9				

Facility ID#

0				
1				
2				
3				
4				
5				
6				
7				
8				
9				

ZIP code

0				
1				
2				
3				
4				
5				
6				
7				
8				
9				

Administration

0	
1	
2	
3	
4	
5	
6	
7	
8	
9	

Have you ever been-	No	Yes
11. in an "alternative" school program?	<input type="checkbox"/>	<input type="checkbox"/>
12. expelled from school?	<input type="checkbox"/>	<input type="checkbox"/>
13. in a foster care program (not living with parents)?	<input type="checkbox"/>	<input type="checkbox"/>
14. living on the street or in a shelter with no regular place to stay?	<input type="checkbox"/>	<input type="checkbox"/>
15. on parole or probation (juvenile or adult)?	<input type="checkbox"/>	<input type="checkbox"/>
16. treated in an emergency room?	<input type="checkbox"/>	<input type="checkbox"/>
17. treated for a mental health problem?	<input type="checkbox"/>	<input type="checkbox"/>
18. treated for an alcohol use problem?	<input type="checkbox"/>	<input type="checkbox"/>
19. treated for illegal drug use?	<input type="checkbox"/>	<input type="checkbox"/>
20. arrested?	<input type="checkbox"/>	<input type="checkbox"/>
21. held in a detention facility (juvenile or adult)?	<input type="checkbox"/>	<input type="checkbox"/>

Also see Joe, Simpson, Greener, & Rowan-Szal (2004). Psychological Reports, 36(2), 215-234.

Based on Rounsaville et al. (Eds.). (1993). Diagnostic Source Book. NIH Pub 93-3508