

TCU A-RSKFORM

INSTRUCTIONS: Please mark answers to the series of questions listed below.

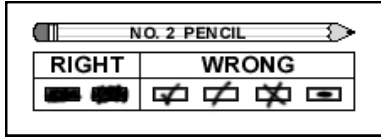

1. What is your current age?

[Please write age AND mark boxes]

0		
1		
2		
3		
4		
5		
6		
7		
8		
9		

2. What was your date of admission to THIS program or facility?

0				
1				
2				
3				
4				
5				
6				
7				
8				
9				

3. What is your gender?

- Male Female

4. Are you Hispanic or Latino?

- No Yes

5. Are you? [MARK ONE]

- American Indian/Alaska Native
 Asian
 Native Hawaiian/Pacific Islander
 Black/African American
 White
 More than one race
 Other (specify)

6. How many years of school have you completed - that is, the highest grade?

- None 10-11
 1-6 12 or GED
 7-9 over 12

7. What is your current legal marital status?

- Single (never married)
 Married or living with a partner
 Separated
 Divorced
 Widowed

8. How many children do you have (only include your biological children)?

- None 3
 1 4 or more
 2

9. How much of the time in the PAST 6 MONTHS before entering this program or facility were you LOCKED UP (i.e., not living in the "free world")?

- None
 Less than 1 month
 1-3 months
 4-5 months
 All 6 months

10. When you entered this treatment program or facility, when was the last time you had lived in the "free world" for AT LEAST 6 MONTHS?

- Under a month ago
 1-5 months ago
 6-11 months ago
 1-3 years ago
 Over 3 years ago

Client ID#

0						
1						
2						
3						
4						
5						
6						
7						
8						
9						

Today's Date
Month Day Year

0				
1				
2				
3				
4				
5				
6				
7				
8				
9				

Facility ID#

0				
1				
2				
3				
4				
5				
6				
7				
8				
9				

ZIP code

0				
1				
2				
3				
4				
5				
6				
7				
8				
9				

Administration

0	
1	
2	
3	
4	
5	
6	
7	
8	
9	

In the 6 months before entering this program or facility (or being "locked up"), were you ever-	No	Yes
11. employed full time (35+ hrs/week)?	<input type="checkbox"/>	<input type="checkbox"/>
12. unemployed and NOT looking for work?	<input type="checkbox"/>	<input type="checkbox"/>
13. receiving any public financial support (food stamps, disability, public assistance)?	<input type="checkbox"/>	<input type="checkbox"/>
14. on parole or probation?	<input type="checkbox"/>	<input type="checkbox"/>
15. treated in an emergency room?	<input type="checkbox"/>	<input type="checkbox"/>
16. treated for a mental health problem?	<input type="checkbox"/>	<input type="checkbox"/>
17. treated for an alcohol use problem?	<input type="checkbox"/>	<input type="checkbox"/>
18. treated for illegal drug use?	<input type="checkbox"/>	<input type="checkbox"/>
19. arrested?	<input type="checkbox"/>	<input type="checkbox"/>
20. in jail or prison?	<input type="checkbox"/>	<input type="checkbox"/>

Based on Rounsaville et al. (Eds.). (1993). Diagnostic Source Book. NIH Pub 93-3508
 Also see Joe, Simpson, Greener, & Rowan-Szal (2004). Psychological Reports, 36(2), 215-234.